

Ode to the Living Desert

Tuba

New Life

Kenneth D. Friedrich

Joyfully ♩ = 100

A

4

mf

9

mf

B

14

2

21

mf

2

27

2

32

3

D

39

3

44

3

E Like the Beginning **F**

48 **4**
mf

56 **G**
mf

61 **H** **Meno Mosso**
2

68 **2** **4**

I **Adagio** Moonlight Walk

78 **3**
mp

89 **3** **11**

106 **J**
f

113 **K**
mp

125

133

Viva la Vida

L

Moderato

141

145

M

149

153

158

161

N

166

3

172

1.

2.

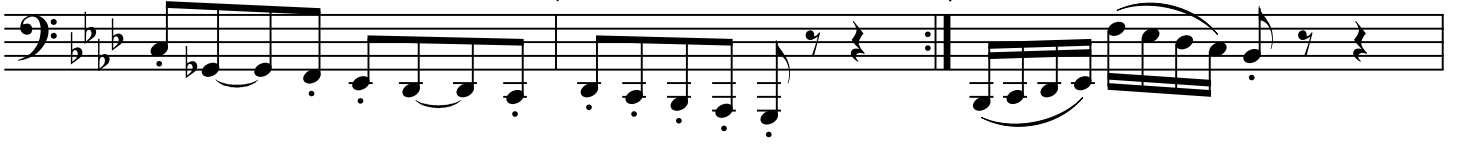

175

179

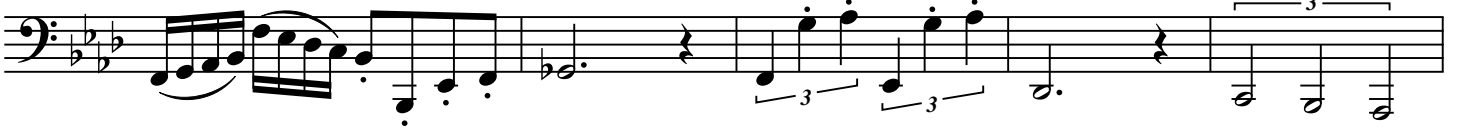

184

189

O

193

197

